V.S.B COLLEGE OF ENGINEERING TECHNICAL CAMPUS,
COIMBATORE - 642109

Mandatory Disclosure

1.AICTE File No. : F.No.Southern/1-3512944642/2018

Date & Period of Last Approval : 2018-19

2.Name of the Institution : V.S.B. College of Engineering Technical campus

Address of the Institution : NH-209, Pollachi main road, Ealur Pirivu, Solavampalayam(po), Coimbatore – 642109, Tamil Nadu.

Location Map

City & Pin code : Coimbatore & 642 109
State/UT : Tamil Nadu.
Longitude & Latitude : 10.82° N, 77.02° E
Phone number with STD code : 8220555783, 9626660068
Fax number with STD code : Nil
Office hours at the Institution : 9.00 AM to 6.00 PM
Academic hours at the Institution : 9.00 AM to 5.00 PM
Email : principal@vsbcetc.com
Website : www.vsbcetc.com
Nearest Railway Station (dist in Km) : Pothanur (10 km)
Nearest Airport (dist in Km) : Coimbatore (31 km)

3. Type of the Institution **Private – Self Financing**

Category (1) of the Institution : Non-Minority
Category (2) of the Institution : Co-Ed

4. Name of the organization running: the institution **V.S.B. Educational Trust**

Type of the organization : Trust
Address of the organization : 204, Dharapuram Road, Kangeyam, Tirupur Dt. TamilNadu Pincode: 638 701
Registered with : Sub Registrar Office, Kangeyam
Registration date : 07.08.2000
Website of the organization : www.vsbcetc.com

5. Name of the Affiliating University — Anna University,Chennai

Address	:	Guindy, Chennai – 600 025. Phone: 0422-22352161 Fax: 91-44-2235-1986
Website	:	www.annauniv.edu
Latest Affiliation Period	:	2018-19

6. Name of the Principal/~~Director~~ — Dr. R.V.Mahendra Gowda

Exact Designation	:	Principal
Mobile Number	:	8220041212
Email	:	principal@vsbcetc.com
Highest Degree	:	Ph.D.,
Field of specialization	:	Textile Technology

7. Governing Body Members

Frequency of meetings & date of last meeting	:	Once in a year & 30.06.2018

Sl.No	Name	Designation	Background
1	Mr.S.Balsamy	Chairman	Advocate
2	Mrs.B.Indirani	Member	Partner Saravana Mahal, Tirupur
3	Mr.B.Satheesh Kumar	Member	Engineer
4	Mr.B.Vijay	Member	Advocate
5	Justice T.N.Vallinayagam	Member	High Court Judge(Rtd.,),Chennai
6	Mr. N.Ravi Kumar	Member	Administrative officer, CS Acadamy,Erode
7	Dr. V.Nirmalkannan	Member	Principal VSB Engineering College
8	Dr. R.V.Mahendra Gowda	Member Secretary	Principal VSB College of Engineering Technical Campus, Coimbatore
9	Mr.M.Murugesan	Member	Vice Principal VSB College of Engineering Technical Campus, Coimbatore

8. Academic Advisory Body

Frequency of meetings & date of last meeting : Once in a year

Sl. No.	Name	Designation
1.	Dr. R.V.Mahendra Gowda	Principal
2.	Mr.U.Sathish	HOD/Civil
3.	Mr.R.Chandrasekar	HOD/CSE
4.	Dr.B.Gunapriya	HOD/EEE
5.	Mrs.P.Latha	HOD/ECE
6.	Mr.S.P.Ramesh	HOD/Mech

9. Organizational Chart

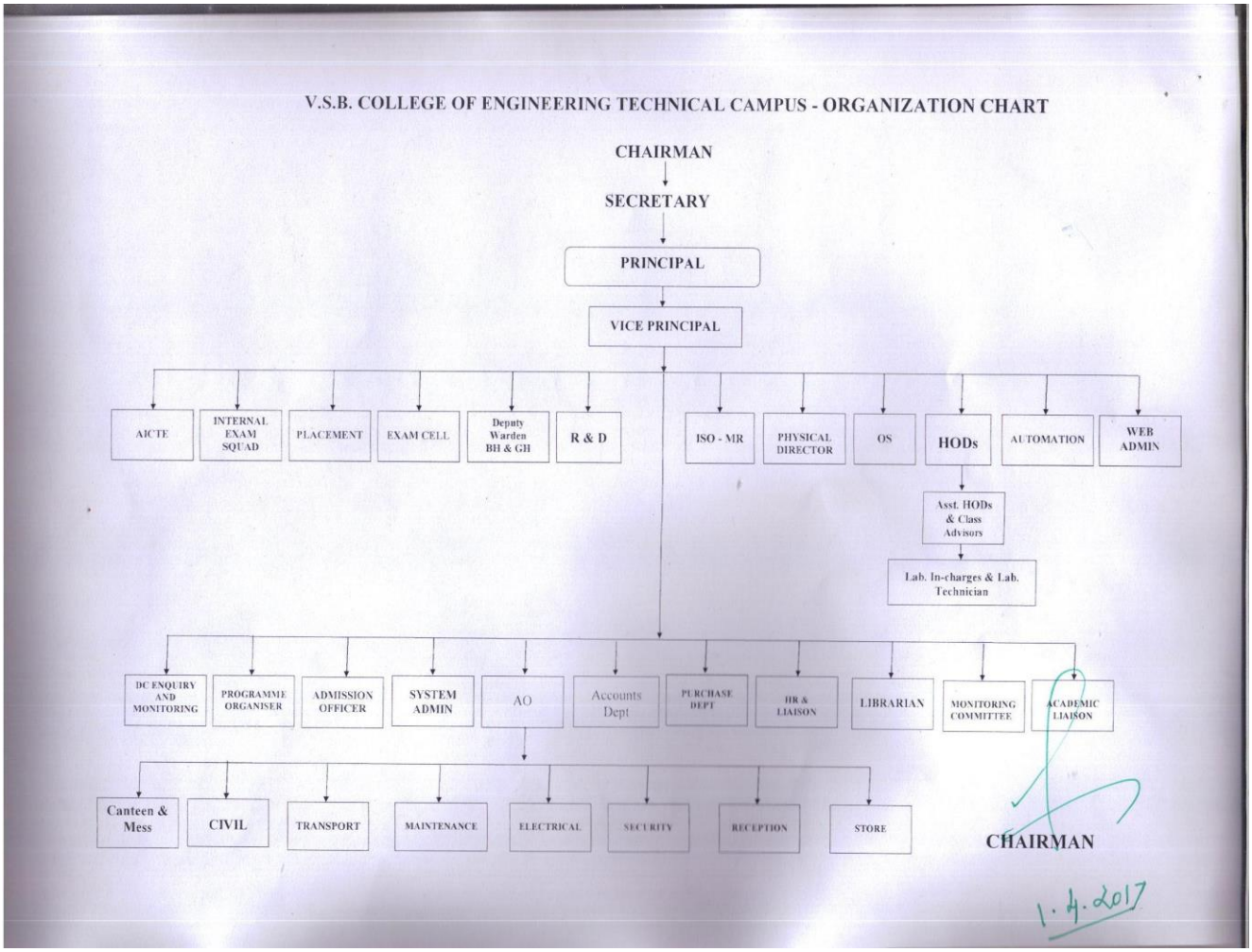

10. Student feedback mechanism on Institutional : Students feedback received 2 times per year.
Governance/Faculty Performance

11. Grievance redressal mechanism for faculty, staff and students

No	Name	Category	Profession	Telephone numbers	E-mail	Address
1	Mr.M.Murugasan	Chairperson	Vice Principal	8220017212	viceprincipal@vsbcetc.com	Palanivel puram,Sembada palayam, Anthiur, Erode -638314
2	Mrs.S.Revathi	Member	Associate Professor	9578130249	Physics@vsbcetc.com	13/19 , Bavani nagar, Sasthri Street, Othakalmandapam, Coimbatore - 641032
3	Mrs.C.Sasiakal	Member	HOD-CSE	9524377623	cse@vsbcetc.com	5/224, Pachakaddu Thottam, Ellappalayam, Pogalur,Annur, Coimbatore
4	Mrs.M.S.Vinu	Member	Assistant Professor	9994630984	cse@vsbcetc.com	No.2, KMG nagar, 2nd Street, velliyankadu, Tiruppur - 641604
5	Mr.S.K. Natarajan	Member outside	Social Service activities	9443222107	Sknatarajan67@gmail.com	15, Bharathiyar nagar, Dharapuram road, kangeyam, Tripur - 638701
6	Mr.U.Sathish	Member	Assistant Professor	9524439833	civil@vsbcetc.com	14, north street, Avalpooldurai, Erode- 638115

12.	Course	:	B.E. Civil Engineering

Level	:	UG		
1st Year Approval by the council	:	2012 – 13		
		2018 – 19	2017 – 18	2016-17
Year wise Sanctioned Intake	:	60	60	120
Year wise Actual Admissions	:	16	24	24
Cut off marks – General quota	:	92	126.25	92
% Students passed with Distinction	:	3.89	0	3.03
% Students passed with First Class	:	38.5	48.3	51.6
Students Placed	:	11	18	17
Average Pay Package, Rs./Year	:	2.2 lakhs	2.5 lakhs	2.25 lakhs
Students opted for Higher studies	:	2	3	2
Accreditation status of the course	:	Not eligible yet		
Doctoral Courses	:	No		
Foreign Collaborations, if any	:	Nil		
Professional Society Memberships	:	ISTE		
Professional Activities	:	Develop Effective English by Prof.Sumita Roy for II & III year Students.		
Consultancy Activities	:	Nil		
Grants fetched	:	Nil		
Departmental Achievements	:	1 University Rank(2012-2016 Batch) 3 University Rank (2014-2018 Batch)		
Distinguished Alumni	:	1. S.Ananadha Raj,HI-Tech Survey. 2. A.Naveethan,Green wall Construction. 3.S.C.Ashok kumar,CPLR, Chennai 4.M.Ramkumar,Muthu Associates. 5.Arun Praveen,Udhaya Construction. 6.R.Ranjith, Asian paints. 7. G.Geeva, Quality Engg,Kadeshwari Construction		

Course	:	B.E. Computer Science & Engineering

Level	:	UG		
1st Year Approval by the council	:	2012 – 13		
		2018 – 19	2017 – 18	2016-17
Year wise Sanctioned Intake	:	60	60	60
Year wise Actual Admissions	:	61	46	53
Cut off marks – General quota	:	173	165.5	173
% Students passed with Distinction	:	5.4	4.5	4.1
% Students passed with First Class	:	60.6	47.2	43.3
Students Placed	:	34	31	23
Average Pay Package, Rs./Year	:	2.75 lakhs	2.5 lakhs	2.25 lakhs
Students opted for Higher studies	:	1	1	2
Accreditation status of the course	:	Not eligible yet		
Doctoral Courses	:	Nil		
Foreign Collaborations, if any	:	Nil		
Professional Society Memberships	:	ISTE		
Professional Activities	:	1.Special session on career awaraness by Mrs.Reka Mathews, UST Gloabal. 2.Special session on career awaraness by Mr.Muthusamy Ramachandran ,Tech mahendira. 3. Special session on career awaraness by Mr.Arun George Philip,IBS software services.		
Consultancy Activities	:	Nil		
Grants fetched	:	Nil		

Departmental Achievements	:	1 University Rank (2012-2016 Batch) 1 University Rank (2014-2018 Batch)
Distinguished Alumni	:	1.R.Ramjith, HCL Technologies. 2.P.Manoharan,Capgemini. 3.D.Priyanka, TCS. 4.R.Divya, Capgemini. 5.G.V.Jaisri, Aricent. 6.C.S.Sowmiya, IGATE.

Course	:	B.E. Electrical and Electronics Engineering

Level	:	UG		
1st Year Approval by the council	:	2012 – 13		
		2018 – 19	2017 – 18	2016-17
Year wise Sanctioned Intake	:	60	60	60
Year wise Actual Admissions	:	32	41	41
Cut off marks – General quota	:	126.70	135.75	126.75
% Students passed with Distinction	:	0	7.5	0
% Students passed with First Class	:	87.6	92.5	83.9
Students Placed	:	11	26	14
Average Pay Package, Rs./Year	:	2.5 lakhs	2.5 lakhs	2.25 lakhs
Students opted for Higher studies	:	0	1	1
Accreditation status of the course	:	Not eligible yet		
Doctoral Courses	:	Nil		
Foreign Collaborations, if any	:	Nil		
Professional Society Memberships	:	ISTE		
Professional Activities	:	1. Special session on Corportate Expectation by Mr.Balakumar, Vice President, HR, Bhawhan Cyber tech. 2. Motivation Programme by Mr.Narasimanan Patabiraman,TCS		
Consultancy Activities	:	Nil		
Grants fetched	:	Nil		
Departmental Achievements	:	1 University Rank (2013-2017 Batch)		
Distinguished Alumni	:	1.M.Aravind Ganesh,Tech Mahendra. 2.V.Nantha Kumar, TCS. 3.R.Gokila,Tessolve . 4.Anandha Krishnan, IGATE.		

Course	:	B.E. Electronics & Communication Engg.		
Level	:	UG		
1st Year Approval by the council	:	2012 – 13		
		2018 – 19	2017 – 18	2016-17
Year wise Sanctioned Intake	:	60	60	60
Year wise Actual Admissions	:	53	57	43
Cut off marks – General quota	:	179.75	170.25	179.75
% Students passed with Distinction	:	8.1	0	13.7
% Students passed with First Class	:	78.4	84.5	64.7
Students Placed	:	30	32	44
Average Pay Package, Rs./Year	:	2.75 lakhs	2.5 lakhs	2.25 lakhs
Students opted for Higher studies	:	0	1	2
Accreditation status of the course	:	Not eligible yet		
Doctoral Courses	:	Nil		
Foreign Collaborations, if any	:	Nil		
Professional Society Memberships	:	ISTE		
Professional Activities	:	1.Conducted orientation program on "Higher Studies" to Government school teachers. 2. Special session on career awareness by Mr.Arun George Philip,IBS software services. 3.Special session on Corporate Expectation by Mr.Sakthivel Ramaiah,Tech Mahendra.		
Consultancy Activities	:	Nil		
Grants fetched	:	Nil		
Departmental Achievements	:	3 University Rank (2012-2016 Batch) 1 University Rank (2014-2018 Batch)		

Distinguished Alumni	:	1.P.Srinandhini,Software Engg, Tech Mahendra. 2.A.Nivetha,Software Engg, Tech Mahendra. 3.S.Aishwarya,System Engg,TCS. 4.T.Mathumitha,System Engg,TCS. 5.N.Rahul Prabhu,WIPRO. 6.M.Naveen, System Engg, Tech Mahendra. 7.R.Rosy. System Engg, TCS. 8.D.Gokullamanivel,Analysist,Capgemi

Course	:	B.E. Mechanical Engineering

Level	:	UG		
1st Year Approval by the council	:	2012 – 13		
		2018 – 19	2017 – 18	2016-17
Year wise Sanctioned Intake	:	60	60	120
Year wise Actual Admissions	:	43	62	62
Cut off marks – General quota	:	132.25	157.75	132.25
% Students passed with Distinction	:	2.85	0	0
% Students passed with First Class	:	34.7	65.2	83.3
Students Placed	:	46	42	94
Average Pay Package, Rs./Year	:	2.5 lakhs	2.5 lakhs	2.25 lakhs
Students opted for Higher studies	:	2	0	0
Accreditation status of the course	:	Not eligible yet		
Doctoral Courses	:	Nil		
Foreign Collaborations, if any	:	Nil		
Professional Society Memberships	:	ISTE		
Professional Activities	:	1.Motivation Programme conducted by Mr.Sivakumar Palaniappan for I Year Students. 2.Special session on Corportate Expectation by Mr. Mr.Balakumar, Vice President, HR, Bhawhan Cybertech		
Consultancy Activities	:	Nil		
Grants fetched	:	Nil		

Departmental Achievements	:	1 University Rank (2014-2018 Batch) Tamil Nadu State Council for Science & Technology has sanctioned a grant-in-aid of Rs.7500/- for the Students project proposal entitled ‘Multipurpose Shoe’, by final year Mech student, Manikanda Prabhu.
Distinguished Alumni	:	1.Boopesh kumar,Emerson 2.K.Jagadish,Emerson 3.K.Mariselvam,SANMAR 4.J.B.Hari Parasad,Emerson 5.S.Ranganathan, Infosys 6.S.Venkatesh,BPCL 7.K.Kiran,Emerson 8.Vikram chander, AXIS CADES 9.P.Vignesh, Quest Global.

13. Teaching Staff Bio Data : Refer Annexure - I

14. Admission quota

(a) Admission quota* : Government Quota

Entrance test / admission criteria : Based on Rank list prepared and subsequently counseling conducted by Anna University.

Cut Off / last candidate admitted :

Course	2018-19	2017-18	2016-17
B.E. Civil	79.25	92.5	82.5
B.E. CSE	88.25	109	84
B.E. ECE	77.75	161.5	97.25
B.E. EEE	79.25	99.5	114.75
B.E. Mechanical	87.25	83.25	98.25

Fees in rupees:

Tuition Fees

Accredited courses : Rs.55,000/- per year

Non Accredited courses : Rs.50,000/- per year

No. of Fee Waivers offered : 23.4 %

(b) Admission quota* : Management Quota

Entrance test / admission criteria : Based on Rank list prepared by Consortium of Self Financing Professional, Arts & Science Colleges in Tamilnadu.

Course	2018-19	2017-18	2016-17
B.E. Civil	172.5	82.5	98.25
B.E. CSE	94.25	77.75	84
B.E. ECE	101.5	81.5	99.50
B.E. EEE	98.5	82.75	70.75
B.E. Mechanical	78.25	97	88.25

Fees in rupees:

Tuition Fees

Accredited courses : Rs.87,500/- per year

Non Accredited courses : Rs.85,000/- per year

No. of Fee Waivers offered : 23.4 %

Admission Calendar :

* Calendar for admission against government quota seats : As announced by DOTE and Anna University, Chennai

* Calendar for admission against Management/vacant seats : As announced by DOTE and Anna University, Chennai

PIO Quota : Nil

15. Infrastructural Information

Classroom/tutorial room facilities

Laboratory details

PEAK

Computer Centre facilities

Library facilities

Auditorium / Seminar Halls /Amphi

Cafeteria

Any other facilities
Drawing hall

Class room

Bus Facility

Hostel Facilities :

Hostel:

Separate hostel facilities are available for boys and girls. Tidy rooms and hygienic facilities make for an ideal stay away from home ambiance. Students in the hostels have access to everyday conveniences including Telephones and enjoy the luxury of watching a film every weekend. The mess facilities in the hostels are designed to meet good hygiene standards. Steam cookers and sterilized equipment are used to prepare wholesome, healthy food. A mineral water plant is operated within the campus and has a well maintained RO facility. This water is used for cooking, drinking and is available throughout the campus.

Boys Hostel

Girls Hostel

Training and Placement Cell

College Infrastructure

Power Backup:

The College has 62.5 KVA and 25 KVA generators for uninterrupted power supply in academic area, Hostels and Residential area.

17.Academic Sessions

Examination system, Year/Sem	:	UG : Semester System as per affiliating University Regulations
Period of declaration of results	:	As per Affiliating University Schedule

18. Counseling/Mentoring

Career Counseling

Training programs are provided to the students by experts in the following areas to ensure that they can face the real challenging corporate atmosphere.

i. Communication Skills
ii. Numerical Ability
iii. Soft Skills
iv. Technical Skills

Mentoring System

Mentoring of students is carried out by Class Advisers, Senior faculty members and Heads of Departments after each and every test (course-specific) in the presence of parents and the details of mentoring/counseling are recorded in the Counseling Report of the student concerned.

Professional guidance and Career advancement programmes are also conducted for batches of students during every semester using external experts and industry personnel.

Faculty advisors guide students in academic and non-academic activities.

Medical facilities

The College ensures that students and staff have easy access to medical facilities at any point of time. There is a Dispensary and a Doctor on call 24X7 to attend to any kind of medical emergency.

Student Insurance

Our Students are protected with an elaborate insurance cover up to 3.0 lakhs. It protects them from possible accidents and disasters. In addition to the pupils, their parents too come under the insurance net as they are their nominees. Our staff members are also benefitted under this scheme.

19.Students Activity Body

Cultural activities	Students take part in a variety of extra curricular activities in different programmes such as dances, mono acting, playing musical instruments, enacting dramas etc., Students exhibit that the talents in the cultural events arranged by the college every year. Selective performances are displayed in functions like Annual Day etc.,
Sports activities	Indoor games like carom, chess, table tennis and shuttle are played by our students in a well-maintained room. The playground accommodates a volley ball court, a ball badminton court, a cricket ground with a cricket nets, a kho–kho court, a kabaddi court, a tenni-coit court and a throw ball court.Our students have bagged a number of good winning records at the inter-departmental, inter-collegiate and University level tournaments.
Literary activities	Programmes such as Quiz, Debates etc., are arranged for our students periodically. Our Communication Skills Lab trained them in developing their Communication Skills in terms of pronunciation and accent etc.,
Magazine/Newsletter	News letters from different departments of the college are brought out during every academic year. They pave way for the students not only in contributing optical but also exposing their latent talents.
Technical activities/Tech Fest	Technical Symposia are arranged by the students themselves in their departments. Experts from Industries, eminent academicians, professionals from corporate companies are invited to deliver speeches in their domain.
Industrial Visits/Tours	Industrial visits are organized for the students. Students of all branches take on industrial visits/tours to leading industries in Tamilnadu and other states.
Alumni Activities	Alumni visit our college and deliver speeches to the juniors in order to stimulate them according to industry expectations.

20. Name of the Information Officer for RTI : Mr. V.Vigneshwaran

Designation	:	HR Manager
Phone number with STD code	:	8220011712
FAX number with STD code	:	-
Email	:	hrd@vsbcetc.com

Annexure - I

1	Name of Teaching Staff	Dr.R.V.Mahendra Gowda			
	Designation	**Principal**			
	Date of Birth	06-01-1973			
	Date of Joining the Institution	02-05-2018			
	Mobile Number	8220041212			
	Qualifications with Class / Grade	**UG**	**PG**	**Ph.D.**	
		B.Tech. Textile Technolgy First class	**M.Tech.** Textile Technolgy First class	Textile Technolgy	
	Total Experience in Years	**Teaching**	**Industry**	**Research**	
		17 years	2 years	-	
	Papers Published	**National**		**International**	
		12		10	
	Papers Presented in Conferences	**National**		**International**	
		14		12	
	PhD Guide? Give field & University	**Field**		**University**	
		Faculty of Technology		Anna University	
	PhDs / Projects Guided	**PhDs**		**Projects at Masters level**	
		2		2	
	Books Published / IPRs/ Patents	Books: 2	Book Chapters: 2		
	Professional Memberships	Life member of Indian Society of Technical Education			

2	Name of Teaching Staff	U.Sathish			
	Designation	Assistant Professor			
	Department	Civil Engineering			
	Date of Birth	28-05-1990			
	Date of Joining the Institution	11.07.2017			
	Mobile Number	9524439833			
	Qualifications with Class / Grade	**UG**	**PG**	**M.Phil / Ph.D**	
		B.E Civil Engineering First class	**M.E** Structural Engineering First class	-	
	Total Experience in Years	**Teaching**	**Industry**	**Research**	
		5.9 year	-	-	
	Papers Published	**National**		**International**	
		-		-	
	Papers Presented in Conferences	**National**		**International**	
		-		-	
	PhD Guide? Give field & University	**Field**		**University**	
		-		-	
	PhDs / Projects Guided	**PhDs**		**Projects at Masters level**	
		-		-	
	Books Published / IPRs/ Patents	-			
	Professional Memberships	Indian Society of Technical Education			

3	Name of Teaching Staff	L.Shankar			
	Designation	Assistant Professor			
	Department	Civil Engineering			
	Date of Birth	07.12.1992			
	Date of Joining the Institution	17.06.2016			
	Mobile Number	9965386312			
	Qualifications with Class / Grade	**UG**	**PG**	**M.Phil / Ph.D**	
		B.E Civil Engineering First class	**M.E** Structural Engineering First class	-	
	Total Experience in Years	**Teaching**	**Industry**	**Research**	
		2.7 year	-	-	
	Papers Published	**National**		**International**	
		-		-	
	Papers Presented in Conferences	**National**		**International**	
		-		-	
	PhD Guide? Give field & University	**Field**		**University**	
		-		-	
	PhDs / Projects Guided	**PhDs**		**Projects at Masters level**	
		-		-	
	Books Published / IPRs/ Patents	-			
	Professional Memberships	Indian Society of Technical Education			

4	Name of Teaching Staff	K S Sowmiya			
	Designation	Assistant Professor			
	Department	Civil Engineering			
	Date of Birth	01.07.1994			
	Date of Joining the Institution	16.6.2017			
	Mobile Number	9080622576			
	Qualifications with Class / Grade	**UG**	**PG**	**M.Phil / Ph.D**	
		B.E Civil Engineering First class	**M.E** Structural Engineering First class with Distinction	-	
	Total Experience in Years	**Teaching**	**Industry**	**Research**	
		1 year 7 months	-	-	
	Papers Published	**National**		**International**	
		-		-	
	Papers Presented in Conferences	**National**		**International**	
		-		-	
	PhD Guide? Give field & University	**Field**		**University**	
		-		-	
	PhDs / Projects Guided	**PhDs**		**Projects at Masters level**	
		-		-	
	Books Published / IPRs/ Patents	-			
	Professional Memberships	Indian Society of Technical Education			

5	Name of Teaching Staff	J.Chindhuja			
	Designation	Assistant Professor			
	Department	Civil Engineering			
	Date of Birth	22-04-1992			
	Date of Joining the Institution	13-04-2018			
	Mobile Number	9894429648			
	Qualifications with Class / Grade	**UG**	**PG**	**M.Phil / Ph.D**	
		B.E- Civil Engineering First class	**M.E -** Structural Engineering First class	-	
	Total Experience in Years	**Teaching**	**Industry**	**Research**	
		2.9 year	-	-	
	Papers Published	**National**		**International**	
		-		-	
	Papers Presented in Conferences	**National**		**International**	
		-		-	
	PhD Guide? Give field & University	**Field**		**University**	
		-		-	
	PhDs / Projects Guided	**PhDs**		**Projects at Masters level**	
		-		-	
	Books Published / IPRs/ Patents	-			
	Professional Memberships	Indian Society of Technical Education			

6	Name of Teaching Staff	SANTHIYA.S			
	Designation	Assistant Professor			
	Department	Civil Engineering			
	Date of Birth	11/12/1994			
	Date of Joining the Institution	07/06/2018			
	Mobile Number	7339663228			
	Qualifications with Class / Grade	**UG**	**PG**	**M.Phil / Ph.D**	
		B.E- Civil Engineering First class	**M.E-** Structural Engineering First class	-	
	Total Experience in Years	**Teaching**	**Industry**	**Research**	
		1 year	-	-	
	Papers Published	**National**		**International**	
		-		-	
	Papers Presented in Conferences	**National**		**International**	
		-		-	
	PhD Guide? Give field & University	**Field**		**University**	
		-		-	
	PhDs / Projects Guided	**PhDs**		**Projects at Masters level**	
		-		-	
	Books Published / IPRs/ Patents	-			
	Professional Memberships	Indian Society of Technical Education			

7	Name of Teaching Staff	N.VELLINGIRI			
	Designation	Assistant Professor			
	Department	Civil Engineering			
	Date of Birth	02-06-1993			
	Date of Joining the Institution	04-07-2017			
	Mobile Number	7708188682			
	Qualifications with Class / Grade	**UG**	**PG**	**M.Phil / Ph.D**	
		B.E Civil Engineering First class	**M.E** Structural Engineering First class	-	
	Total Experience in Years	**Teaching**	**Industry**	**Research**	
		1.8 year	-	-	
	Papers Published	**National**		**International**	
		-		-	
	Papers Presented in Conferences	**National**		**International**	
		-		-	
	PhD Guide? Give field & University	**Field**		**University**	
		-		-	
	PhDs / Projects Guided	**PhDs**		**Projects at Masters level**	
		-		-	
	Books Published / IPRs/ Patents	-			
	Professional Memberships	Indian Society of Technical Education			

8	Name of Teaching Staff	S.Vadivelan			
	Designation	Assistant Professor			
	Department	Civil Engineering			
	Date of Birth	20.01.1994			
	Date of Joining the Institution	06.06.2017			
	Mobile Number	8489602237			
	Qualifications with Class / Grade	**UG**	**PG**	**M.Phil / Ph.D**	
		B.E- Civil Engineering First class	**M.E** Structural Engineering First class	-	
	Total Experience in Years	**Teaching**	**Industry**	**Research**	
		1 year 9 months	-	-	
	Papers Published	**National**		**International**	
		-		01	
	Papers Presented in Conferences	**National**		**International**	
		-		-	
	PhD Guide? Give field & University	**Field**		**University**	
		-		-	
	PhDs / Projects Guided	**PhDs**		**Projects at Masters level**	
		-		-	
	Books Published / IPRs/ Patents	-			
	Professional Memberships	Indian Society of Technical Education			

9	Name of Teaching Staff	M.Sheik Mohamed Anas			
	Designation	Assistant Professor			
	Department	Civil Engineering			
	Date of Birth	06.01.1988			
	Date of Joining the Institution	17.03.2019			
	Mobile Number	9940943226			
	Qualifications with Class / Grade	**UG**	**PG**	**M.Phil / Ph.D**	
		B.E- Civil Engineering First class	M.E Structural Engineering First class	-	
	Total Experience in Years	**Teaching**	**Industry**	**Research**	
		1.8	1.5	-	
	Papers Published	**National**		**International**	
		1		1	
	Papers Presented in Conferences	**National**		**International**	
		1		1	
	PhD Guide? Give field & University	**Field**		**University**	
		-		-	
	PhDs / Projects Guided	**PhDs**		**Projects at Masters level**	
		-		-	
	Books Published / IPRs/ Patents	2			
	Professional Memberships				

10	Name of Teaching Staff	S.Dinesh kumar			
	Designation	Assistant Professor			
	Department	Civil Engineering			
	Date of Birth	26.03.1989			
	Date of Joining the Institution	04.01.2016			
	Mobile Number	9952666854			
	Qualifications with Class / Grade	**UG**	**PG**	**M.Phil / Ph.D**	
		B.E- Civil Engineering First class	**M.E** Structural Engineering First class	-	
	Total Experience in Years	**Teaching**	**Industry**	**Research**	
		4.6 year	-	-	
	Papers Published	**National**		**International**	
		-		01	
	Papers Presented in Conferences	**National**		**International**	
		-		-	
	PhD Guide? Give field & University	**Field**		**University**	
		-		-	
	PhDs / Projects Guided	**PhDs**		**Projects at Masters level**	
		-		-	
	Books Published / IPRs/ Patents	-			
	Professional Memberships	Indian Society of Technical Education			

11	Name of Teaching Staff	KUMARESHAN.G			
	Designation	Assistant Professor			
	Department	Civil Engineering			
	Date of Birth	01/02/1992			
	Date of Joining the Institution	14/05/2018			
	Mobile Number	9677600693			
	Qualifications with Class / Grade	**UG**	**PG**	**M.Phil / Ph.D**	
		B.E- Civil Engineering First class	**M.E** Structural Engineering First class	-	
	Total Experience in Years	**Teaching**	**Industry**	**Research**	
		2.4 year	-	-	
	Papers Published	**National**		**International**	
		-		01	
	Papers Presented in Conferences	**National**		**International**	
		-		-	
	PhD Guide? Give field & University	**Field**		**University**	
		-		-	
	PhDs / Projects Guided	**PhDs**		**Projects at Masters level**	
		-		-	
	Books Published / IPRs/ Patents	-			
	Professional Memberships	Indian Society of Technical Education			

12	Name of Teaching Staff	S.Saraswathy			
	Designation	Assistant Professor			
	Department	Civil Engineering			
	Date of Birth	08.02.1992			
	Date of Joining the Institution	02.06.2016			
	Mobile Number	9715925558			
	Qualifications with Class / Grade	**UG**	**PG**	**M.Phil / Ph.D**	
		B.E- Structural Engineering First class with Distinction	**M.E** Environmental Engineering First class with Distinction	-	
	Total Experience in Years	**Teaching**	**Industry**	**Research**	
		2year 7 months	-	-	
	Papers Published	**National**		**International**	
		-		-	
	Papers Presented in Conferences	**National**		**International**	
		-		-	
	PhD Guide? Give field & University	**Field**		**University**	
		-		-	
	PhDs / Projects Guided	**PhDs**		**Projects at Masters level**	
		-		-	
	Books Published / IPRs/ Patents	-			
	Professional Memberships	Indian Society of Technical Education			

13	Name of Teaching Staff	S.Pratheba			
	Designation	Assistant Professor			
	Department	Civil Engineering			
	Date of Birth	12.09.1992			
	Date of Joining the Institution	19.03.2019			
	Mobile Number	9677552512			
	Qualifications with Class / Grade	**UG**	**PG**	**M.Phil / Ph.D**	
		B.E- Civil Engineering First class	**M.E** Environmental Engineering First class	-	
	Total Experience in Years	**Teaching**	**Industry**	**Research**	
		2.9 Years	-	-	
	Papers Published	**National**		**International**	
		-		-	
	Papers Presented in Conferences	**National**		**International**	
		-		-	
	PhD Guide? Give field & University	**Field**		**University**	
		-		-	
	PhDs / Projects Guided	**PhDs**		**Projects at Masters level**	
		-		-	
	Books Published / IPRs/ Patents	-			
	Professional Memberships				

14	Name of Teaching Staff	R.CHANDRASEKAR			
	Designation	**Associate Professor**			
	Department	Computer Science and Engineering			
	Date of Birth	20-03-1977			
	Date of Joining the Institution	01-11-2018			
	Mobile Number	9788012221			
	Qualifications with Class / Grade	**UG**	**PG**	**M.Phil / Ph.D**	
		B.E- Computer Science and Engineering First class with Distinction	**M.E** Computer Science and Engineering First class with Distinction	-	
	Total Experience in Years	**Teaching**	**Industry**	**Research**	
		13	3	-	
	Papers Published	**National**		**International**	
		10		01	
	Papers Presented in Conferences	**National**		**International**	
		01		03	
	PhD Guide? Give field & University	**Field**		**University**	
		-		-	
	PhDs / Projects Guided	**PhDs**		**Projects at Masters level**	
		-		-	
	Books Published / IPRs/ Patents	-			
	Professional Memberships	Indian Society of Technical Education			

15	Name of Teaching Staff	C.Sasikala			
	Designation	Assistant Professor			
	Department	Computer Science and Engineering			
	Date of Birth	30.03.1987			
	Date of Joining the Institution	25.06.2012			
	Mobile Number	9524377623			
	Qualifications with Class / Grade	**UG**	**PG**	**M.Phil / Ph.D**	
		B.E- Computer Science and Engineering First class with Distinction	**M.E** Computer Science and Engineering First class with Distinction	-	
	Total Experience in Years	**Teaching**	**Industry**	**Research**	
		7.1	-	-	
	Papers Published	**National**		**International**	
		-		-	
	Papers Presented in Conferences	**National**		**International**	
		-		-	
	PhD Guide? Give field & University	**Field**		**University**	
		-		-	
	PhDs / Projects Guided	**PhDs**		**Projects at Masters level**	
		-		-	
	Books Published / IPRs/ Patents	-			
	Professional Memberships	Indian Society of Technical Education			

16	Name of Teaching Staff	**Dr.M.Ramesh kumar**			
	Designation	**Associate Professor**			
	Department	Computer Science and Engineering			
	Date of Birth	**16.04.1980**			
	Date of Joining the Institution	02.06.2016			
	Mobile Number	**9994483033**			
	Qualifications with Class / Grade	**UG**	**PG**	**Ph.D**	
		M.Sc Computer Science and Information Technology First class with Distinction	**M.E** Computer Science and Engineering First class with Distinction	Computer Science and Engineering	
	Total Experience in Years	**Teaching**	**Industry**	**Research**	
		7.8	-	2	
	Papers Published	**National**		**International**	
		01		-	
	Papers Presented in Conferences	**National**		**International**	
		27		5	
	PhD Guide? Give field & University	**Field**		**University**	
		-		-	
	PhDs / Projects Guided	**PhDs**		**Projects at Masters level**	
		-		10	
	Books Published / IPRs/ Patents	-			
	Professional Memberships	Indian Society of Technical Education			

17	Name of Teaching Staff	R.PRABHU			
	Designation	Assistant Professor			
	Department	Computer Science and Engineering			
	Date of Birth	31-05-1991			
	Date of Joining the Institution	19-02-2015			
	Mobile Number	8085954465			
	Qualifications with Class / Grade	**UG**	**PG**	**M.Phil / Ph.D**	
		B.Tech Information Technology I class with Distinction	**M.E** Computer Science and Engineering I class with Distinction	-	
	Total Experience in Years	**Teaching**	**Industry**	**Research**	
		4.1	-	-	
	Papers Published	**National**		**International**	
		01		02	
	Papers Presented in Conferences	**National**		**International**	
		02		02	
	PhD Guide? Give field & University	**Field**		**University**	
		-		-	
	PhDs / Projects Guided	**PhDs**		**Projects at Masters level**	
		-		-	
	Books Published / IPRs/ Patents	-			
	Professional Memberships	Indian Society of Technical Education			

18	Name of Teaching Staff	KRISHNAKUMAR R			
	Designation	Assistant Professor			
	Department	Computer Science and Engineering			
	Date of Birth	03.07.1990			
	Date of Joining the Institution	26.12.2014			
	Mobile Number	9500384122			
	Qualifications with Class / Grade	**UG**	**PG**	**M.Phil / Ph.D**	
		B.E- Computer Science and Engineering First class with Distinction	**M.E** Computer Science and Engineering First class with Distinction	-	
	Total Experience in Years	**Teaching**	**Industry**	**Research**	
		4	-	-	
	Papers Published	**National**		**International**	
		05		02	
	Papers Presented in Conferences	**National**		**International**	
		02		01	
	PhD Guide? Give field & University	**Field**		**University**	
		-		-	
	PhDs / Projects Guided	**PhDs**		**Projects at Masters level**	
		-		-	
	Books Published / IPRs/ Patents	-			
	Professional Memberships	Indian Society of Technical Education			

19	Name of Teaching Staff	P.Saravanan			
	Designation	Assistant Professor			
	Department	Computer Science and Engineering			
	Date of Birth	02.02.1985			
	Date of Joining the Institution	13.12.2017			
	Mobile Number	9894429648			
	Qualifications with Class / Grade	**UG**	**PG**	**M.Phil / Ph.D**	
		B.E- Computer Science and Engineering First class	**M.E** Computer Science and Engineering First class With Distinction	-	
	Total Experience in Years	**Teaching**	**Industry**	**Research**	
		9 years 9 Months	2 years	-	
	Papers Published	**National**		**International**	
		-		1	
	Papers Presented in Conferences	**National**		**International**	
		2		-	
	PhD Guide? Give field & University	**Field**		**University**	
		-		-	
	PhDs / Projects Guided	**PhDs**		**Projects at Masters level**	
		-		-	
	Books Published / IPRs/ Patents	-			
	Professional Memberships	Indian Society of Technical Education			

20	Name of Teaching Staff	R.Sasikala			
	Designation	Assistant Professor			
	Department	Computer Science and Engineering			
	Date of Birth	11-05-1991			
	Date of Joining the Institution	03-06-2017			
	Mobile Number	8220843050			
	Qualifications with Class / Grade	**UG**	**PG**	**M.Phil / Ph.D**	
		B.E- Computer Science and Engineering First class with distinction	**M.E** Computer Science and Engineering First class	-	
	Total Experience in Years	**Teaching**	**Industry**	**Research**	
		1 year 8 months	-	-	
	Papers Published	**National**		**International**	
		-		02	
	Papers Presented in Conferences	**National**		**International**	
		1		-	
	PhD Guide? Give field & University	**Field**		**University**	
		-		-	
	PhDs / Projects Guided	**PhDs**		**Projects at Masters level**	
		-		-	
	Books Published / IPRs/ Patents	-			
	Professional Memberships	Indian Society of Technical Education			

21	Name of Teaching Staff	**V.Devi**			
	Designation	Assistant Professor			
	Department	Computer Science and Engineering			
	Date of Birth	05.05.1981			
	Date of Joining the Institution	18-12-2017			
	Mobile Number	**9443155556**			
	Qualifications with Class / Grade	**UG**	**PG**	**M.Phil / Ph.D**	
		B.Com - Commerce First class with distinction	**MCA , M.Tech –** Computer Science First class	-	
	Total Experience in Years	**Teaching**	**Industry**	**Research**	
		12.1 years	1.8 years	-	
	Papers Published	**National**		**International**	
		-		-	
	Papers Presented in Conferences	**National**		**International**	
		-		-	
	PhD Guide? Give field & University	**Field**		**University**	
		-		-	
	PhDs / Projects Guided	**PhDs**		**Projects at Masters level**	
		-		-	
	Books Published / IPRs/ Patents	-			
	Professional Memberships	Indian Society of Technical Education			

22	Name of Teaching Staff	**K.Saranya**			
	Designation	Assistant Professor			
	Department	Computer Science and Engineering			
	Date of Birth	27.03.1990			
	Date of Joining the Institution	09.06.2017			
	Mobile Number	**9003115022**			
	Qualifications with Class / Grade	**UG**	**PG**	**M.Phil / Ph.D**	
		B.Tech Information Technology First class with distinction	**M.E** Computer Science and Engineering First class	-	
	Total Experience in Years	**Teaching**	**Industry**	**Research**	
		4.7 years	-	-	
	Papers Published	**National**		**International**	
		-		-	
	Papers Presented in Conferences	**National**		**International**	
		-		-	
	PhD Guide? Give field & University	**Field**		**University**	
		-		-	
	PhDs / Projects Guided	**PhDs**		**Projects at Masters level**	
		-		-	
	Books Published / IPRs/ Patents	-			
	Professional Memberships	Indian Society of Technical Education			

23	Name of Teaching Staff	N.Suganya			
	Designation	Assistant Professor			
	Department	Computer Science and Engineering			
	Date of Birth	29-08-1991			
	Date of Joining the Institution	18-04-2018			
	Mobile Number				
	Qualifications with Class / Grade	**UG**	**PG**	**M.Phil / Ph.D**	
		B.E- Computer Science and Engineering First class with distinction	**M.E** Computer Science and Engineering First class	-	
	Total Experience in Years	**Teaching**	**Industry**	**Research**	
		1 year 11 months	-	-	
	Papers Published	**National**		**International**	
		-		3	
	Papers Presented in Conferences	**National**		**International**	
		3		1	
	PhD Guide? Give field & University	**Field**		**University**	
		-		-	
	PhDs / Projects Guided	**PhDs**		**Projects at Masters level**	
		-		-	
	Books Published / IPRs/ Patents	-			
	Professional Memberships	Indian Society of Technical Education			

24	Name of Teaching Staff	M.Brindha Devi			
	Designation	Assistant Professor			
	Department	Computer Science and Engineering			
	Date of Birth	28-09-1990			
	Date of Joining the Institution	04-06-2018			
	Mobile Number	6383184437			
	Qualifications with Class / Grade	**UG**	**PG**	**M.Phil / Ph.D**	
		B.E- Computer Science and Engineering First class	**M.E** Computer Science and Engineering First class (distinction)	-	
	Total Experience in Years	**Teaching**	**Industry**	**Research**	
		1 year	-	-	
	Papers Published	**National**		**International**	
		1		-	
	Papers Presented in Conferences	**National**		**International**	
		1		-	
	PhD Guide? Give field & University	**Field**		**University**	
		-		-	
	PhDs / Projects Guided	**PhDs**		**Projects at Masters level**	
		-		-	
	Books Published / IPRs/ Patents	-			
	Professional Memberships	Indian Society of Technical Education			

25	Name of Teaching Staff	**S.Boopathy**			
	Designation	Assistant Professor			
	Department	Computer Science and Engineering			
	Date of Birth	02-06-1985			
	Date of Joining the Institution	08-05-2017			
	Mobile Number	9629950148			
	Qualifications with Class / Grade	**UG**	**PG**	**M.Phil / Ph.D**	
		B.Tech- Information Technology I class	M.**Tech –** Information Technology I class (distinction)	-	
	Total Experience in Years	**Teaching**	**Industry**	**Research**	
		9	-	-	
	Papers Published	**National**		**International**	
		-		4	
	Papers Presented in Conferences	**National**		**International**	
		-		5	
	PhD Guide? Give field & University	**Field**		**University**	
		-		-	
	PhDs / Projects Guided	**PhDs**		**Projects at Masters level**	
		-		-	
	Books Published / IPRs/ Patents	-			
	Professional Memberships	Indian Society of Technical Education			

26	Name of Teaching Staff	V.Yamini Priya			
	Designation	Assistant Professor			
	Department	Computer Science and Engineering			
	Date of Birth	12-05-1990			
	Date of Joining the Institution	16-04-2018			
	Mobile Number	8098575963			
	Qualifications with Class / Grade	**UG**	**PG**	**M.Phil / Ph.D**	
		B.E- Computer Science and Engineering First class	**M.E-** Computer Science and Engineering First class	-	
	Total Experience in Years	**Teaching**	**Industry**	**Research**	
		3.9 years	-	-	
	Papers Published	**National**		**International**	
		-		1	
	Papers Presented in Conferences	**National**		**International**	
		-		-	
	PhD Guide? Give field & University	**Field**		**University**	
		-		-	
	PhDs / Projects Guided	**PhDs**		**Projects at Masters level**	
		-		-	
	Books Published / IPRs/ Patents	-			
	Professional Memberships	Indian Society of Technical Education			

27	Name of Teaching Staff	M.S.VINU			
	Designation	Assistant Professor			
	Department	Computer Science and Engineering			
	Date of Birth	05.10.1985			
	Date of Joining the Institution	04-04-2016			
	Mobile Number	9994630984			
	Qualifications with Class / Grade	**UG**	**PG**	**M.Phil / Ph.D**	
		B.E – Computer Science and Engineering First Class	**M.E-** Computer Science and Engineering First Class	-	
	Total Experience in Years	**Teaching**	**Industry**	**Research**	
		7.11 years	-	-	
	Papers Published	**National**		**International**	
		-		-	
	Papers Presented in Conferences	**National**		**International**	
		-		-	
	PhD Guide? Give field & University	**Field**		**University**	
		-		-	
	PhDs / Projects Guided	**PhDs**		**Projects at Masters level**	
		-		-	
	Books Published / IPRs/ Patents	-			
	Professional Memberships	Indian Society of Technical Education			

28	Name of Teaching Staff	Dr. B. Gunapriya			
	Designation	Professor			
	Department	Electrical and Electronics Engineering.			
	Date of Birth	28.07.1978			
	Date of Joining the Institution	07.06.2018			
	Mobile Number	9994171297			
	Qualifications with Class / Grade	**UG**	**PG**	**M.Phil / Ph.D**	
		B.E- Electrical and Electronics Engineering First class	**M.E** Power Electronics and Drives First class (distinction)	Power Electronics & drives	
	Total Experience in Years	**Teaching**	**Industry**	**Research**	
		12.3 year	2.3 years	4 years	
	Papers Published	**National**		**International**	
		6		-	
	Papers Presented in Conferences	**National**		**International**	
		10		16	
	PhD Guide? Give field & University	**Field**		**University**	
		-		-	
	PhDs / Projects Guided	**PhDs**		**Projects at Masters level**	
		-		25	
	Books Published / IPRs/ Patents	01			
	Professional Memberships	Indian Society of Technical Education			

29	Name of Teaching Staff	V.Sureshkumar			
	Designation	Assistant Professor			
	Department	Electrical and Electronics Engineering			
	Date of Birth	08.09.1990			
	Date of Joining the Institution	30.06.2014			
	Mobile Number	8098575963			
	Qualifications with Class / Grade	**UG**	**PG**	**M.Phil / Ph.D**	
		B.E- Electrical and Electronics Engineering First class	**M.E-** Power Electronics and Drives First class	-	
	Total Experience in Years	**Teaching**	**Industry**	**Research**	
		4.7 years	-	-	
	Papers Published	**National**		**International**	
		2		2	
	Papers Presented in Conferences	**National**		**International**	
		-		3	
	PhD Guide? Give field & University	**Field**		**University**	
		-		-	
	PhDs / Projects Guided	**PhDs**		**Projects at Masters level**	
		-		-	
	Books Published / IPRs/ Patents	-			
	Professional Memberships	Indian Society of Technical Education			

30	Name of Teaching Staff	SANKARANARAYANAN.D			
	Designation	Assistant Professor			
	Department	Electrical and Electronics Engineering			
	Date of Birth	19.08.1989			
	Date of Joining the Institution	02.06.2015			
	Mobile Number	9566347294			
	Qualifications with Class / Grade	**UG**	**PG**	**M.Phil / Ph.D**	
		B.E- Electrical and Electronics Engineering First class	**M.E-** Control and Instrumentation Engineering First class	-	
	Total Experience in Years	**Teaching**	**Industry**	**Research**	
		3.9 years	-	-	
	Papers Published	**National**		**International**	
		3		3	
	Papers Presented in Conferences	**National**		**International**	
		3		1	
	PhD Guide? Give field & University	**Field**		**University**	
		-		-	
	PhDs / Projects Guided	**PhDs**		**Projects at Masters level**	
		-		-	
	Books Published / IPRs/ Patents	-			
	Professional Memberships	Indian Society of Technical Education			

31	Name of Teaching Staff	M.Mrurugesan			
	Designation	Assistant Professor			
	Department	Electrical and Electronics Engineering			
	Date of Birth	27.12.1987			
	Date of Joining the Institution	02.05.2016			
	Mobile Number	9965697727			
	Qualifications with Class / Grade	**UG**	**PG**	**M.Phil / Ph.D**	
		B.E- Electrical and Electronics Engineering First class	**M.E-** Power Electronics and Drives First class	-	
	Total Experience in Years	**Teaching**	**Industry**	**Research**	
		8 years	-	-	
	Papers Published	**National**		**International**	
		12		-	
	Papers Presented in Conferences	**National**		**International**	
		-		-	
	PhD Guide? Give field & University	**Field**		**University**	
		-		-	
	PhDs / Projects Guided	**PhDs**		**Projects at Masters level**	
		-		-	
	Books Published / IPRs/ Patents	-			
	Professional Memberships	Indian Society of Technical Education			

32	Name of Teaching Staff	Thangamarimuthu			
	Designation	Assistant Professor			
	Department	Electrical and Electronics Engineering			
	Date of Birth	27.12.1987			
	Date of Joining the Institution	16.07.2014			
	Mobile Number	9965697727			
	Qualifications with Class / Grade	**UG**	**PG**	**M.Phil / Ph.D**	
		B.E- Electrical and Electronics Engineering First class	**M.E-** Applied Electronics First class	-	
	Total Experience in Years	**Teaching**	**Industry**	**Research**	
		4.6 years	-	-	
	Papers Published	**National**		**International**	
		4		2	
	Papers Presented in Conferences	**National**		**International**	
		1		1	
	PhD Guide? Give field & University	**Field**		**University**	
		-		-	
	PhDs / Projects Guided	**PhDs**		**Projects at Masters level**	
		-		-	
	Books Published / IPRs/ Patents	-			
	Professional Memberships	Indian Society of Technical Education			

33	Name of Teaching Staff	R.Radha			
	Designation	Assistant Professor			
	Department	Electrical and Electronics Engineering			
	Date of Birth	20.12.1992			
	Date of Joining the Institution	11.05.2018			
	Mobile Number	8754014941			
	Qualifications with Class / Grade	**UG**	**PG**	**M.Phil / Ph.D**	
		B.E- Electrical and Electronics Engineering First class	**M.E-** Power System Engineering First class	-	
	Total Experience in Years	**Teaching**	**Industry**	**Research**	
		9 months	-	-	
	Papers Published	**National**		**International**	
		-		-	
	Papers Presented in Conferences	**National**		**International**	
		1		1	
	PhD Guide? Give field & University	**Field**		**University**	
		-		-	
	PhDs / Projects Guided	**PhDs**		**Projects at Masters level**	
		-		-	
	Books Published / IPRs/ Patents	-			
	Professional Memberships	Indian Society of Technical Education			

34	Name of Teaching Staff	KATHIRESAN.K			
	Designation	Assistant Professor			
	Department	Electrical and Electronics Engineering			
	Date of Birth	22/05/1991			
	Date of Joining the Institution	20.06.2016			
	Mobile Number	9942721082			
	Qualifications with Class / Grade	**UG**	**PG**	**M.Phil / Ph.D**	
		B.E- Electrical and Electronics Engineering First class	**M.E-** Power Electronics and Drives First class	-	
	Total Experience in Years	**Teaching**	**Industry**	**Research**	
		3.1 years	-	-	
	Papers Published	**National**		**International**	
		-		-	
	Papers Presented in Conferences	**National**		**International**	
		-		-	
	PhD Guide? Give field & University	**Field**		**University**	
		-		-	
	PhDs / Projects Guided	**PhDs**		**Projects at Masters level**	
		-		-	
	Books Published / IPRs/ Patents	-			
	Professional Memberships	Indian Society of Technical Education			

35	Name of Teaching Staff	K.Sudhapriya			
	Designation	Assistant Professor			
	Department	Electrical and Electronics Engineering			
	Date of Birth	02.10.1993			
	Date of Joining the Institution	15.12.2017			
	Mobile Number	9715497321			
	Qualifications with Class / Grade	**UG**	**PG**	**M.Phil / Ph.D**	
		B.E- Electrical and Electronics Engineering First class	**M.E-** Power Electronics and Drives First class	-	
	Total Experience in Years	**Teaching**	**Industry**	**Research**	
		1.1 years	-	-	
	Papers Published	**National**		**International**	
		-		-	
	Papers Presented in Conferences	**National**		**International**	
		-		-	
	PhD Guide? Give field & University	**Field**		**University**	
		-		-	
	PhDs / Projects Guided	**PhDs**		**Projects at Masters level**	
		-		-	
	Books Published / IPRs/ Patents	-			
	Professional Memberships	Indian Society of Technical Education			

36	Name of Teaching Staff	S.V.Krithika			
	Designation	Assistant Professor			
	Department	Electrical and Electronics Engineering			
	Date of Birth	30.10.1985			
	Date of Joining the Institution	06.05.2018			
	Mobile Number	9952882347			
	Qualifications with Class / Grade	**UG**	**PG**	**M.Phil / Ph.D**	
		B.E- Electrical and Electronics Engineering First class	**M.E-** Power Electronics and Drives First class	-	
	Total Experience in Years	**Teaching**	**Industry**	**Research**	
		9.5 years	-	-	
	Papers Published	**National**		**International**	
		02		05	
	Papers Presented in Conferences	**National**		**International**	
		02		02	
	PhD Guide? Give field & University	**Field**		**University**	
		-		-	
	PhDs / Projects Guided	**PhDs**		**Projects at Masters level**	
		-		01	
	Books Published / IPRs/ Patents	-			
	Professional Memberships	Indian Society of Technical Education			

37	Name of Teaching Staff	Aravinth M			
	Designation	Assistant Professor			
	Department	Electrical and Electronics Engineering			
	Date of Birth	27.08.1986			
	Date of Joining the Institution	18.12.2017			
	Mobile Number	9894837639			
	Qualifications with Class / Grade	**UG**	**PG**	**M.Phil / Ph.D**	
		B.E- Electrical and Electronics Engineering First class	**M.E-** Power Electronics and Drives First class	-	
	Total Experience in Years	**Teaching**	**Industry**	**Research**	
		6.1 years	4	-	
	Papers Published	**National**		**International**	
		-		-	
	Papers Presented in Conferences	**National**		**International**	
		-		-	
	PhD Guide? Give field & University	**Field**		**University**	
		-		-	
	PhDs / Projects Guided	**PhDs**		**Projects at Masters level**	
		-		-	
	Books Published / IPRs/ Patents	-			
	Professional Memberships	Indian Society of Technical Education			

38	Name of Teaching Staff	S.Saranya			
	Designation	Assistant Professor			
	Department	Electrical and Electronics Engineering			
	Date of Birth	31.05.1989			
	Date of Joining the Institution	03.04.2017			
	Mobile Number	9677850395			
	Qualifications with Class / Grade	**UG**	**PG**	**M.Phil / Ph.D**	
		B.E- Electrical and Electronics Engineering First class	**M.E-** Power Systems Engineeing First class	-	
	Total Experience in Years	**Teaching**	**Industry**	**Research**	
		1.9 years	-	-	
	Papers Published	**National**		**International**	
		-		-	
	Papers Presented in Conferences	**National**		**International**	
		-		-	
	PhD Guide? Give field & University	**Field**		**University**	
		-		-	
	PhDs / Projects Guided	**PhDs**		**Projects at Masters level**	
		-		-	
	Books Published / IPRs/ Patents	-			
	Professional Memberships	Indian Society of Technical Education			

39	Name of Teaching Staff	R.Yamuna			
	Designation	Assistant Professor			
	Department	Electrical and Electronics Engineering			
	Date of Birth	31.05.1989			
	Date of Joining the Institution	07.05.2018			
	Mobile Number	9865880789			
	Qualifications with Class / Grade	**UG**	**PG**	**M.Phil / Ph.D**	
		B.E- Electrical and Electronics Engineering First class	**M.E-** Power Electronics and Drives First class	-	
	Total Experience in Years	**Teaching**	**Industry**	**Research**	
		6.9 years	-	-	
	Papers Published	**National**		**International**	
		01		-	
	Papers Presented in Conferences	**National**		**International**	
		-		02	
	PhD Guide? Give field & University	**Field**		**University**	
		-		-	
	PhDs / Projects Guided	**PhDs**		**Projects at Masters level**	
		-		-	
	Books Published / IPRs/ Patents	-			
	Professional Memberships	Indian Society of Technical Education			

40	Name of Teaching Staff	K.UMA MAHESWARI			
	Designation	Assistant Professor			
	Department	Electrical and Electronics Engineering			
	Date of Birth	4.8.1991			
	Date of Joining the Institution	03.05.2018			
	Mobile Number	9566365658			
	Qualifications with Class / Grade	**UG**	**PG**	**M.Phil / Ph.D**	
		B.E- Electrical and Electronics Engineering First class	**M.E-** Embedded Systems First class	-	
	Total Experience in Years	**Teaching**	**Industry**	**Research**	
		1.3 years	-	-	
	Papers Published	**National**		**International**	
		-		01	
	Papers Presented in Conferences	**National**		**International**	
		-		-	
	PhD Guide? Give field & University	**Field**		**University**	
		-		-	
	PhDs / Projects Guided	**PhDs**		**Projects at Masters level**	
		-		-	
	Books Published / IPRs/ Patents	-			
	Professional Memberships	Indian Society of Technical Education			

41	Name of Teaching Staff	R.PORKODI			
	Designation	Assistant Professor			
	Department	Electronics and Communication Engineering			
	Date of Birth	04.12.1993			
	Date of Joining the Institution	07.06.2017			
	Mobile Number	9942570746			
	Qualifications with Class / Grade	**UG**	**PG**	**M.Phil / Ph.D**	
		B.E- Electrical and Electronics Engineering First class	**M.E-** Applied Electronics First class	-	
	Total Experience in Years	**Teaching**	**Industry**	**Research**	
		1.7 years	-	-	
	Papers Published	**National**		**International**	
		-		-	
	Papers Presented in Conferences	**National**		**International**	
		-		-	
	PhD Guide? Give field & University	**Field**		**University**	
		-		-	
	PhDs / Projects Guided	**PhDs**		**Projects at Masters level**	
		-		-	
	Books Published / IPRs/ Patents	-			
	Professional Memberships	Indian Society of Technical Education			

42	Name of Teaching Staff	P.LATHA			
	Designation	Assistant Professor			
	Department	Electronics and Communication Engineering			
	Date of Birth	11.04.1983			
	Date of Joining the Institution	02.01.2015			
	Mobile Number	9842280746			
	Qualifications with Class / Grade	**UG**	**PG**	**M.Phil / Ph.D**	
		B.E- Electronics and Communication Engineering First class	**M.E-** VLSI Deisgn First class	-	
	Total Experience in Years	**Teaching**	**Industry**	**Research**	
		4 years	2.1 years	-	
	Papers Published	**National**		**International**	
		-		-	
	Papers Presented in Conferences	**National**		**International**	
		-		-	
	PhD Guide? Give field & University	**Field**		**University**	
		-		-	
	PhDs / Projects Guided	**PhDs**		**Projects at Masters level**	
		-		-	
	Books Published / IPRs/ Patents	-			
	Professional Memberships	Indian Society of Technical Education			

43	Name of Teaching Staff	Mrs.S.Suganya			
	Designation	Assistant Professor			
	Department	Electronics and Communication Engineering			
	Date of Birth	05.01.1990			
	Date of Joining the Institution	02.01.2015			
	Mobile Number	9842280746			
	Qualifications with Class / Grade	**UG**	**PG**	**M.Phil / Ph.D**	
		B.E- Electronics and Communication Engineering First class	**M.E-** VLSI Design First class	-	
	Total Experience in Years	**Teaching**	**Industry**	**Research**	
		4.4 years	-	-	
	Papers Published	**National**		**International**	
		-		-	
	Papers Presented in Conferences	**National**		**International**	
		-		-	
	PhD Guide? Give field & University	**Field**		**University**	
		-		-	
	PhDs / Projects Guided	**PhDs**		**Projects at Masters level**	
		-		-	
	Books Published / IPRs/ Patents	-			
	Professional Memberships	Indian Society of Technical Education			

44	Name of Teaching Staff	A.Anci Manon Mary			
	Designation	Assistant Professor			
	Department	Electronics and Communication Engineering			
	Date of Birth	14.01.1988			
	Date of Joining the Institution	03.06.2016			
	Mobile Number	9940958807			
	Qualifications with Class / Grade	**UG**	**PG**	**M.Phil / Ph.D**	
		B.E- Electrical and Electronics Engineering First class	**M.E-** Applied Electronics First class	-	
	Total Experience in Years	**Teaching**	**Industry**	**Research**	
		3.6 years	-	-	
	Papers Published	**National**		**International**	
		-		-	
	Papers Presented in Conferences	**National**		**International**	
		-		-	
	PhD Guide? Give field & University	**Field**		**University**	
		-		-	
	PhDs / Projects Guided	**PhDs**		**Projects at Masters level**	
		-		-	
	Books Published / IPRs/ Patents	-			
	Professional Memberships	Indian Society of Technical Education			

45	Name of Teaching Staff	S.ABIRAMASUNDARI			
	Designation	Assistant Professor			
	Department	Electronics and Communication Engineering			
	Date of Birth	21.09.1991			
	Date of Joining the Institution	21.03.2016			
	Mobile Number	9965442862			
	Qualifications with Class / Grade	**UG**	**PG**	**M.Phil / Ph.D**	
		B.E- Electronics and Communication Engineering First class	**M.E-** Communication Systems First class	-	
	Total Experience in Years	**Teaching**	**Industry**	**Research**	
		2.9 years	-	-	
	Papers Published	**National**		**International**	
		-		-	
	Papers Presented in Conferences	**National**		**International**	
		-		-	
	PhD Guide? Give field & University	**Field**		**University**	
		-		-	
	PhDs / Projects Guided	**PhDs**		**Projects at Masters level**	
		-		-	
	Books Published / IPRs/ Patents	-			
	Professional Memberships	Indian Society of Technical Education			

46	Name of Teaching Staff	G.RAJIV GANDHI			
	Designation	Assistant Professor			
	Department	Electronics and Communication Engineering			
	Date of Birth	11.04.1988			
	Date of Joining the Institution	01.06.2018			
	Mobile Number	8870898685			
	Qualifications with Class / Grade	**UG**	**PG**	**M.Phil / Ph.D**	
		B.E- Instrumentation and Control Engineeering First class	**M.E-** VLSI Design First class	-	
	Total Experience in Years	**Teaching**	**Industry**	**Research**	
		7.9 years	-	-	
	Papers Published	**National**		**International**	
		02		-	
	Papers Presented in Conferences	**National**		**International**	
		02		02	
	PhD Guide? Give field & University	**Field**		**University**	
		-		-	
	PhDs / Projects Guided	**PhDs**		**Projects at Masters level**	
		-		-	
	Books Published / IPRs/ Patents	-			
	Professional Memberships	Indian Society of Technical Education			

47	Name of Teaching Staff	Mrs.K.Vijayalakshmi			
	Designation	Assistant Professor			
	Department	Electronics and Communication Engineering			
	Date of Birth	07/01/1990			
	Date of Joining the Institution	14.05.2018			
	Mobile Number	9994422661			
	Qualifications with Class / Grade	**UG**	**PG**	**M.Phil / Ph.D**	
		B.E- Electronics and Communication Engineering First class	**M.E-** VLSI Design First class	-	
	Total Experience in Years	**Teaching**	**Industry**	**Research**	
		3 years	-	-	
	Papers Published	**National**		**International**	
		01		-	
	Papers Presented in Conferences	**National**		**International**	
		-		02	
	PhD Guide? Give field & University	**Field**		**University**	
		-		-	
	PhDs / Projects Guided	**PhDs**		**Projects at Masters level**	
		-		-	
	Books Published / IPRs/ Patents	-			
	Professional Memberships	Indian Society of Technical Education			

48	Name of Teaching Staff	SUGANYADEVI.S			
	Designation	Assistant Professor			
	Department	Electronics and Communication Engineering			
	Date of Birth	03/06/1991			
	Date of Joining the Institution	06/06/2018			
	Mobile Number	9597013684			
	Qualifications with Class / Grade	**UG**	**PG**	**M.Phil / Ph.D**	
		B.E- Electronics and Communication Engineering First class	**M.E-** VLSI Design First class	-	
	Total Experience in Years	**Teaching**	**Industry**	**Research**	
		3 years	-	-	
	Papers Published	**National**		**International**	
		3		1	
	Papers Presented in Conferences	**National**		**International**	
		1		2	
	PhD Guide? Give field & University	**Field**		**University**	
		-		-	
	PhDs / Projects Guided	**PhDs**		**Projects at Masters level**	
		-		-	
	Books Published / IPRs/ Patents	-			
	Professional Memberships	Indian Society of Technical Education			

49	Name of Teaching Staff	R.Kowsalya			
	Designation	Assistant Professor			
	Department	Electronics and Communication Engineering			
	Date of Birth	30/09/1983			
	Date of Joining the Institution	30.04.2018			
	Mobile Number	9940941724			
	Qualifications with Class / Grade	**UG**	**PG**	**M.Phil / Ph.D**	
		B.E - Electronics and Communication Engineering I Class	**M.E** VLSI Design I Class	-	
	Total Experience in Years	**Teaching**	**Industry**	**Research**	
		6.9 year	-	-	
	Papers Published	**National**		**International**	
		-		-	
	Papers Presented in Conferences	**National**		**International**	
		-		-	
	PhD Guide? Give field & University	**Field**		**University**	
		-		-	
	PhDs / Projects Guided	**PhDs**		**Projects at Masters level**	
		-		-	
	Books Published / IPRs/ Patents	-			
	Professional Memberships	Indian Society of Technical Education			

50	Name of Teaching Staff	V.Meenakahi Sundaram			
	Designation	Assistant Professor			
	Department	Electronics and Communication Engineering			
	Date of Birth	18/04/1982			
	Date of Joining the Institution	15/03/2019			
	Mobile Number	8012886849			
	Qualifications with Class / Grade	**UG**	**PG**	**M.Phil / Ph.D**	
		B.E - Electronics and Communication Engineering First Class	**M.E** Comm Systems First Class	-	
	Total Experience in Years	**Teaching**	**Industry**	**Research**	
		13 year	-	-	
	Papers Published	**National**		**International**	
		01		-	
	Papers Presented in Conferences	**National**		**International**	
		02		02	
	PhD Guide? Give field & University	**Field**		**University**	
		-		-	
	PhDs / Projects Guided	**PhDs**		**Projects at Masters level**	
		-		-	
	Books Published / IPRs/ Patents	-			
	Professional Memberships	Indian Society of Technical Education			

51	Name of Teaching Staff	G.Mani sankar			
	Designation	Assistant Professor			
	Department	Electronics and Communication Engineering			
	Date of Birth	27/05/1992			
	Date of Joining the Institution	15/03/2019			
	Mobile Number	8122775658			
	Qualifications with Class / Grade	**UG**	**PG**	**M.Phil / Ph.D**	
		B.E- Electronics and Communication Engineering First class	**M.E-** VLSI Design First class	-	
	Total Experience in Years	**Teaching**	**Industry**	**Research**	
		2 years	-	-	
	Papers Published	**National**		**International**	
		-		6	
	Papers Presented in Conferences	**National**		**International**	
		2		2	
	PhD Guide? Give field & University	**Field**		**University**	
		-		-	
	PhDs / Projects Guided	**PhDs**		**Projects at Masters level**	
		-		-	
	Books Published / IPRs/ Patents	-			
	Professional Memberships				

52	Name of Teaching Staff	S.P.RAMESH			
	Designation	Assistant Professor			
	Department	Mechanical Engineering			
	Date of Birth	15-06-1970			
	Date of Joining the Institution	01.06.2016			
	Mobile Number	9843005995			
	Qualifications with Class / Grade	**UG**	**PG**	**M.Phil / Ph.D**	
		B.E- Mechanical Engineering First class	**M.E-** Engineering Design First class	-	
	Total Experience in Years	**Teaching**	**Industry**	**Research**	
		8.5 years	5	-	
	Papers Published	**National**		**International**	
		-		-	
	Papers Presented in Conferences	**National**		**International**	
		-		-	
	PhD Guide? Give field & University	**Field**		**University**	
		-		-	
	PhDs / Projects Guided	**PhDs**		**Projects at Masters level**	
		-		-	
	Books Published / IPRs/ Patents	-			
	Professional Memberships	Indian Society of Technical Education			

53	Name of Teaching Staff	Dr.Lalitha Saravanan. A			
	Designation	ASSOSIATE PROFESSOR			
	Department	Mechanical Engineering			
	Date of Birth	02-05-1983			
	Date of Joining the Institution	13-08-2018			
	Mobile Number	9600072497			
	Qualifications with Class / Grade	**UG**	**PG**	**Ph.D**	
		B.E- Mechanical Engineering First class	**M.E-** Refrigerator and Air Conditioning First class	Thermal Engineering	
	Total Experience in Years	**Teaching**	**Industry**	**Research**	
		6.1 years	1.9 years	3	
	Papers Published	**National**		**International**	
		1		02	
	Papers Presented in Conferences	**National**		**International**	
		1		02	
	PhD Guide? Give field & University	**Field**		**University**	
		-		-	
	PhDs / Projects Guided	**PhDs**		**Projects at Masters level**	
		-		06	
	Books Published / IPRs/ Patents	-			
	Professional Memberships	Indian Society of Technical Education			

54	Name of Teaching Staff	P.MADHANKUMAR			
	Designation	ASSISTANT PROFESSOR			
	Department	Mechanical Engineering			
	Date of Birth	10.03.1988			
	Date of Joining the Institution	09/06/2014			
	Mobile Number	9789581159			
	Qualifications with Class / Grade	**UG**	**PG**	**Ph.D**	
		B.E- Mechanical Engineering First class	**M.E-** Energy Engineering First class	-	
	Total Experience in Years	**Teaching**	**Industry**	**Research**	
		5.8 years	-	-	
	Papers Published	**National**		**International**	
		-		-	
	Papers Presented in Conferences	**National**		**International**	
		-		-	
	PhD Guide? Give field & University	**Field**		**University**	
		-		-	
	PhDs / Projects Guided	**PhDs**		**Projects at Masters level**	
		-		-	
	Books Published / IPRs/ Patents	-			
	Professional Memberships	Indian Society of Technical Education			

55	Name of Teaching Staff	Murali Krishnan.R			
	Designation	ASSISTANT PROFESSOR			
	Department	Mechanical Engineering			
	Date of Birth	15.09.1990			
	Date of Joining the Institution	01.07.2016			
	Mobile Number	9789339171			
	Qualifications with Class / Grade	**UG**	**PG**	**Ph.D**	
		B.E- Mechanical Engineering First class	**M.E-** CAD/CAM First class	-	
	Total Experience in Years	**Teaching**	**Industry**	**Research**	
		3.7 years	-	-	
	Papers Published	**National**		**International**	
		-		-	
	Papers Presented in Conferences	**National**		**International**	
		-		-	
	PhD Guide? Give field & University	**Field**		**University**	
		-		-	
	PhDs / Projects Guided	**PhDs**		**Projects at Masters level**	
		-		-	
	Books Published / IPRs/ Patents	-			
	Professional Memberships	Indian Society of Technical Education			

56	Name of Teaching Staff	R.JANAGIRAMAN			
	Designation	ASSISTANT PROFESSOR			
	Department	Mechanical Engineering			
	Date of Birth	04.05.1992			
	Date of Joining the Institution	01.06.2015			
	Mobile Number	9941041940			
	Qualifications with Class / Grade	**UG**	**PG**	**Ph.D**	
		B.E- Aeronautical Engineering First class	**M.E-** Industrial Engineering First class	-	
	Total Experience in Years	**Teaching**	**Industry**	**Research**	
		3.1years	1.8 years	-	
	Papers Published	**National**		**International**	
		-		-	
	Papers Presented in Conferences	**National**		**International**	
		01		01	
	PhD Guide? Give field & University	**Field**		**University**	
		-		-	
	PhDs / Projects Guided	**PhDs**		**Projects at Masters level**	
		-		-	
	Books Published / IPRs/ Patents	-			
	Professional Memberships	Indian Society of Technical Education			

57	Name of Teaching Staff	G.Karnajothi			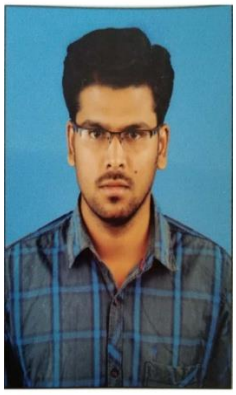
	Designation	Assistant Professor			
	Department	Mechanical Engineering			
	Date of Birth	16-01-1991			
	Date of Joining the Institution	06-06-2018			
	Mobile Number	7695864619			
	Qualifications with Class / Grade	**UG**	**PG**	**M.Phil / Ph.D**	
		B.E- Mechanical Engineering First class	**M.E-** Engineering Design First class	-	
	Total Experience in Years	**Teaching**	**Industry**	**Research**	
		4.8 year	-	-	
	Papers Published	**National**		**International**	
		-		-	
	Papers Presented in Conferences	**National**		**International**	
		-		-	
	PhD Guide? Give field & University	**Field**		**University**	
		-		-	
	PhDs / Projects Guided	**PhDs**		**Projects at Masters level**	
		-		-	
	Books Published / IPRs/ Patents	-			
	Professional Memberships	Indian Society of Technical Education			

58	Name of Teaching Staff	K.Santhosh			
	Designation	Assistant Professor			
	Department	Mechanical Engineering			
	Date of Birth	02-05-1990			
	Date of Joining the Institution	06-06-2017			
	Mobile Number	9789416716			
	Qualifications with Class / Grade	**UG**	**PG**	**M.Phil / Ph.D**	
		B.E- Mechanical Engineering First class	**M.E** CAD/CAM First class	-	
	Total Experience in Years	**Teaching**	**Industry**	**Research**	
		1 year 8 months	2 years 11 months		
	Papers Published	**National**		**International**	
		1		Nil	
	Papers Presented in Conferences	**National**		**International**	
		Nil		Nil	
	PhD Guide? Give field & University	**Field**		**University**	
		Nil		Nil	
	PhDs / Projects Guided	**PhDs**		**Projects at Masters level**	
		Nil		Nil	
	Books Published / IPRs/ Patents	Nil			
	Professional Memberships	Indian Society of Technical Education			

59	Name of Teaching Staff	Dr.I.J.Isaac Premkumar			
	Designation	ASSOCIATE PROFESSOR			
	Department	Mechanical Engineering			
	Date of Birth	27-04-1990			
	Date of Joining the Institution	05-07-2017			
	Mobile Number	9940823677			
	Qualifications with Class / Grade	**UG**	**PG**	**Ph.D**	
		B.E- Mechanical Engineering First class	**M.E-** Automobile Engineering First class	Mechanical Engineering	
	Total Experience in Years	**Teaching**	**Industry**	**Research**	
		4.6 years	-	2 years	
	Papers Published	**National**		**International**	
		02		02	
	Papers Presented in Conferences	**National**		**International**	
		02		03	
	PhD Guide? Give field & University	**Field**		**University**	
		-		-	
	PhDs / Projects Guided	**PhDs**		**Projects at Masters level**	
		-		-	
	Books Published / IPRs/ Patents	-			
	Professional Memberships	Indian Society of Technical Education			

60	Name of Teaching Staff	R.Karthick			
	Designation	ASSISTANT PROFESSOR			
	Department	Mechanical Engineering			
	Date of Birth	30-04-1993			
	Date of Joining the Institution	28-06-2017			
	Mobile Number	8760174675			
	Qualifications with Class / Grade	**UG**	**PG**	**Ph.D**	
		B.E- Mechanical Engineering First class	**M.E-** CAD/CAM First class	-	
	Total Experience in Years	**Teaching**	**Industry**	**Research**	
		3 years	-	-	
	Papers Published	**National**		**International**	
		-		-	
	Papers Presented in Conferences	**National**		**International**	
		-		-	
	PhD Guide? Give field & University	**Field**		**University**	
		-		-	
	PhDs / Projects Guided	**PhDs**		**Projects at Masters level**	
		-		-	
	Books Published / IPRs/ Patents	-			
	Professional Memberships	Indian Society of Technical Education			

61	Name of Teaching Staff	Mr.S.KARVENDHAN			
	Designation	ASSISTANT PROFESSOR			
	Department	Mechanical Engineering			
	Date of Birth	24 – 10 -1990			
	Date of Joining the Institution	04 – 07 – 2017			
	Mobile Number	9994551008			
	Qualifications with Class / Grade	**UG**	**PG**	**Ph.D**	
		B.E- Mechanical Engineering First class	**M.E-** Manufacturing Engineering First class	-	
	Total Experience in Years	**Teaching**	**Industry**	**Research**	
		1.7 years	3.1 years	-	
	Papers Published	**National**		**International**	
		-		-	
	Papers Presented in Conferences	**National**		**International**	
		-		-	
	PhD Guide? Give field & University	**Field**		**University**	
		-		-	
	PhDs / Projects Guided	**PhDs**		**Projects at Masters level**	
		-		-	
	Books Published / IPRs/ Patents	-			
	Professional Memberships	Indian Society of Technical Education			

62	Name of Teaching Staff	R. LOGANATHAN			
	Designation	ASSISTANT PROFESSOR			
	Department	Mechanical Engineering			
	Date of Birth	30-11-1990			
	Date of Joining the Institution	14-09-2017			
	Mobile Number	9543652276			
	Qualifications with Class / Grade	**UG**	**PG**	**Ph.D**	
		B.E- Mechanical Engineering First class	**M.E-** Thermal Engineering First class	-	
	Total Experience in Years	**Teaching**	**Industry**	**Research**	
		3.8 years	3	-	
	Papers Published	**National**		**International**	
		-		-	
	Papers Presented in Conferences	**National**		**International**	
		-		-	
	PhD Guide? Give field & University	**Field**		**University**	
		-		-	
	PhDs / Projects Guided	**PhDs**		**Projects at Masters level**	
		-		-	
	Books Published / IPRs/ Patents	-			
	Professional Memberships	Indian Society of Technical Education			

63	Name of Teaching Staff	Dr. N. Murugesa Thanu			
	Designation	PROFESSOR			
	Department	Mechanical Engineering			
	Date of Birth	25-07-1966			
	Date of Joining the Institution	19-07-2018			
	Mobile Number	8124025425			
	Qualifications with Class / Grade	**UG**	**PG**	**Ph.D**	
		B.E- Mechanical Engineering First class	**M.E-** Thermal Engineering First class	Thermal	
	Total Experience in Years	**Teaching**	**Industry**	**Research**	
		26 years	5	-	
	Papers Published	**National**		**International**	
		02		02	
	Papers Presented in Conferences	**National**		**International**	
		02		03	
	PhD Guide? Give field & University	**Field**		**University**	
		-		-	
	PhDs / Projects Guided	**PhDs**		**Projects at Masters level**	
		-		-	
	Books Published / IPRs/ Patents	15			
	Professional Memberships	Indian Society of Technical Education			

64	Name of Teaching Staff	Mr. M. Prabhu			
	Designation	ASSISTANT PROFESSOR			
	Department	Mechanical Engineering			
	Date of Birth	13-06-1991			
	Date of Joining the Institution	04-06-2018			
	Mobile Number	9715366097			
	Qualifications with Class / Grade	**UG**	**PG**	**Ph.D**	
		B.E- Mechanical Engineering First class	**M.E-** Thermal Engineering First class	-	
	Total Experience in Years	**Teaching**	**Industry**	**Research**	
		1.8 years	1	-	
	Papers Published	**National**		**International**	
		-		-	
	Papers Presented in Conferences	**National**		**International**	
		-		-	
	PhD Guide? Give field & University	**Field**		**University**	
		-		-	
	PhDs / Projects Guided	**PhDs**		**Projects at Masters level**	
		-		-	
	Books Published / IPRs/ Patents	-			
	Professional Memberships	Indian Society of Technical Education			

65	Name of Teaching Staff	R.PREM KUMAR			
	Designation	ASSISTANT PROFESSOR			
	Department	Mechanical Engineering			
	Date of Birth	27.01.1990			
	Date of Joining the Institution	20/06/2016			
	Mobile Number	9715366097			
	Qualifications with Class / Grade	**UG**	**PG**	**Ph.D**	
		B.E- Mechanical Engineering First class	**M.E-** Energy Engineering First class	-	
	Total Experience in Years	**Teaching**	**Industry**	**Research**	
		2.8 years	3 years	-	
	Papers Published	**National**		**International**	
		-		-	
	Papers Presented in Conferences	**National**		**International**	
		-		-	
	PhD Guide? Give field & University	**Field**		**University**	
		-		-	
	PhDs / Projects Guided	**PhDs**		**Projects at Masters level**	
		-		-	
	Books Published / IPRs/ Patents	-			
	Professional Memberships	Indian Society of Technical Education			

66	Name of Teaching Staff	Mr.D.Ramesh			
	Designation	ASSISTANT PROFESSOR			
	Department	Mechanical Engineering			
	Date of Birth	13-06-1985			
	Date of Joining the Institution	05-06-2018			
	Mobile Number	91750202102			
	Qualifications with Class / Grade	**UG**	**PG**	**Ph.D**	
		B.E- Mechanical Engineering First class	**M.E-** Engineering Design First class	-	
	Total Experience in Years	**Teaching**	**Industry**	**Research**	
		8.8 years	2 years	-	
	Papers Published	**National**		**International**	
		-		-	
	Papers Presented in Conferences	**National**		**International**	
		-		03	
	PhD Guide? Give field & University	**Field**		**University**	
		-		-	
	PhDs / Projects Guided	**PhDs**		**Projects at Masters level**	
		-		-	
	Books Published / IPRs/ Patents	-			
	Professional Memberships	Indian Society of Technical Education			

67	Name of Teaching Staff	T Stephen Livingston			
	Designation	ASSISTANT PROFESSOR			
	Department	Mechanical Engineering			
	Date of Birth	15-04-1987			
	Date of Joining the Institution	10-06-2015			
	Mobile Number	9486133875			
	Qualifications with Class / Grade	**UG**	**PG**	**Ph.D**	
		B.E- Mechanical Engineering First class	**M.E-** Energy Engineering First class	-	
	Total Experience in Years	**Teaching**	**Industry**	**Research**	
		3.8 years	4 years	-	
	Papers Published	**National**		**International**	
		-		-	
	Papers Presented in Conferences	**National**		**International**	
		01		-	
	PhD Guide? Give field & University	**Field**		**University**	
		-		-	
	PhDs / Projects Guided	**PhDs**		**Projects at Masters level**	
		-		-	
	Books Published / IPRs/ Patents	-			
	Professional Memberships	Indian Society of Technical Education			

68	Name of Teaching Staff	B.SANTHOSHKUMAR			
	Designation	ASSISTANT PROFESSOR			
	Department	Mechanical Engineering			
	Date of Birth	04-11-1989			
	Date of Joining the Institution	01.03.2017			
	Mobile Number	9487683675			
	Qualifications with Class / Grade	**UG**	**PG**	**Ph.D**	
		B.E- Mechanical Engineering First class	**M.E-** Manufacturing Engineering First class	-	
	Total Experience in Years	**Teaching**	**Industry**	**Research**	
		4.7 years	-	-	
	Papers Published	**National**		**International**	
		-		-	
	Papers Presented in Conferences	**National**		**International**	
		-		-	
	PhD Guide? Give field & University	**Field**		**University**	
		-		-	
	PhDs / Projects Guided	**PhDs**		**Projects at Masters level**	
		-		-	
	Books Published / IPRs/ Patents	-			
	Professional Memberships	Indian Society of Technical Education			

69	Name of Teaching Staff	TAMIL SELVAN.S			
	Designation	ASSISTANT PROFESSOR			
	Department	Mechanical Engineering			
	Date of Birth	08/06/1988			
	Date of Joining the Institution	17/06/2016			
	Mobile Number	7598541664			
	Qualifications with Class / Grade	**UG**	**PG**	**Ph.D**	
		B.E- Mechanical Engineering First class	**M.E-** CAD/CAM First class	-	
	Total Experience in Years	**Teaching**	**Industry**	**Research**	
		4.1 years	-	-	
	Papers Published	**National**		**International**	
		2		-	
	Papers Presented in Conferences	**National**		**International**	
		-		-	
	PhD Guide? Give field & University	**Field**		**University**	
		-		-	
	PhDs / Projects Guided	**PhDs**		**Projects at Masters level**	
		-		-	
	Books Published / IPRs/ Patents	-			
	Professional Memberships	Indian Society of Technical Education			

70	Name of Teaching Staff	M Sangeetha			
	Designation	Assistant Professor			
	Department	Mathematics			
	Date of Birth	24.05.1993			
	Date of Joining the Institution	08.07.2017			
	Mobile Number	8610486673			
	Qualifications with Class / Grade	**UG**	**PG**	**M.Phil / Ph.D**	
		B.Sc-Maths First class with distinction	**M.Sc** Maths First class	-	
	Total Experience in Years	**Teaching**	**Industry**	**Research**	
		1 year 6 months	-	-	
	Papers Published	**National**		**International**	
		-		-	
	Papers Presented in Conferences	**National**		**International**	
		-		-	
	PhD Guide? Give field & University	**Field**		**University**	
		-		-	
	PhDs / Projects Guided	**PhDs**		**Projects at Masters level**	
		-		-	
	Books Published / IPRs/ Patents	-			
	Professional Memberships	Indian Society of Technical Education			

71	Name of Teaching Staff	N D Vishnupriya			
	Designation	Assistant Professor			
	Department	Mathematics			
	Date of Birth	27.05.1993			
	Date of Joining the Institution	04.05.2018			
	Mobile Number	9566863403			
	Qualifications with Class / Grade	**UG**	**PG**	**M.Phil / Ph.D**	
		B.Sc- Maths First class with distinction	**M.Sc-** Maths First class with distinction	M.Phil- I class	
	Total Experience in Years	**Teaching**	**Industry**	**Research**	
		10 months	-	-	
	Papers Published	**National**		**International**	
		-		-	
	Papers Presented in Conferences	**National**		**International**	
		-		-	
	PhD Guide? Give field & University	**Field**		**University**	
		-		-	
	PhDs / Projects Guided	**PhDs**		**Projects at Masters level**	
		-		-	
	Books Published / IPRs/ Patents	-			
	Professional Memberships	Indian Society of Technical Education			

72	Name of Teaching Staff	P D Swetha			
	Designation	Assistant Professor			
	Department	Mathematics			
	Date of Birth	10-06-1988			
	Date of Joining the Institution	05-05-2018			
	Mobile Number	9994283235			
	Qualifications with Class / Grade	**UG**	**PG**	**M.Phil / Ph.D**	
		B.Sc- Maths First class	**M.Sc-** Maths First class	M.Phil-Maths First class	
	Total Experience in Years	**Teaching**	**Industry**	**Research**	
		4.6 years	-	-	
	Papers Published	**National**		**International**	
		-		-	
	Papers Presented in Conferences	**National**		**International**	
		-		-	
	PhD Guide? Give field & University	**Field**		**University**	
		-		-	
	PhDs / Projects Guided	**PhDs**		**Projects at Masters level**	
		-		-	
	Books Published / IPRs/ Patents	-			
	Professional Memberships	Indian Society of Technical Education			

73	Name of Teaching Staff	R Suganya			
	Designation	Assistant Professor			
	Department	Mathematics			
	Date of Birth	03-07-1991			
	Date of Joining the Institution	06-06-2018			
	Mobile Number	8667816919			
	Qualifications with Class / Grade	**UG**	**PG**	**M.Phil / Ph.D**	
		B.Sc- Maths First class with distinction	**M.Sc-** Maths First class with distinction	M.Phil	
	Total Experience in Years	**Teaching**	**Industry**	**Research**	
		3.1 years	-	-	
	Papers Published	**National**		**International**	
		-		-	
	Papers Presented in Conferences	**National**		**International**	
		-		-	
	PhD Guide? Give field & University	**Field**		**University**	
		-		-	
	PhDs / Projects Guided	**PhDs**		**Projects at Masters level**	
		-		-	
	Books Published / IPRs/ Patents	-			
	Professional Memberships	Indian Society of Technical Education			

74	Name of Teaching Staff	N Saraswathi			
	Designation	Assistant Professor			
	Department	Mathematics			
	Date of Birth	21-03-1994			
	Date of Joining the Institution	09-06-2018			
	Mobile Number	9790202903			
	Qualifications with Class / Grade	**UG**	**PG**	**M.Phil / Ph.D**	
		B.Sc- Maths First class with distinction	**M.Sc-** Maths First class with distinction	M.Phil- I class	
	Total Experience in Years	**Teaching**	**Industry**	**Research**	
		10 months	-	-	
	Papers Published	**National**		**International**	
		-		-	
	Papers Presented in Conferences	**National**		**International**	
		-		1	
	PhD Guide? Give field & University	**Field**		**University**	
		-		-	
	PhDs / Projects Guided	**PhDs**		**Projects at Masters level**	
		-		-	
	Books Published / IPRs/ Patents	-			
	Professional Memberships	Indian Society of Technical Education			

75	Name of Teaching Staff	S Archana			
	Designation	Assistant Professor			
	Department	Mathematics			
	Date of Birth	11/05/1994			
	Date of Joining the Institution	13/06/2018			
	Mobile Number	8056321194			
	Qualifications with Class / Grade	**UG**	**PG**	**M.Phil / Ph.D**	
		B.Sc- Maths First class	**M.Sc-** Maths First class with distinction	M.Phil- I class	
	Total Experience in Years	**Teaching**	**Industry**	**Research**	
		1 Year 4 months	-	-	
	Papers Published	**National**		**International**	
		-		-	
	Papers Presented in Conferences	**National**		**International**	
		-		-	
	PhD Guide? Give field & University	**Field**		**University**	
		-		-	
	PhDs / Projects Guided	**PhDs**		**Projects at Masters level**	
		-		-	
	Books Published / IPRs/ Patents	-			
	Professional Memberships	Indian Society of Technical Education			

76	Name of Teaching Staff	RAJESWARI E			
	Designation	Assistant Professor			
	Department	Mathematics			
	Date of Birth	05/11/1993			
	Date of Joining the Institution	02/05/2018			
	Mobile Number	8675799855			
	Qualifications with Class / Grade	**UG**	**PG**	**M.Phil / Ph.D**	
		B.Sc - Maths First Class	**M.Sc-** Maths First Class	M.Phil- I Class	
	Total Experience in Years	**Teaching**	**Industry**	**Research**	
		8 months	-	-	
	Papers Published	**National**		**International**	
		-		-	
	Papers Presented in Conferences	**National**		**International**	
		-		-	
	PhD Guide? Give field & University	**Field**		**University**	
		-		-	
	PhDs / Projects Guided	**PhDs**		**Projects at Masters level**	
		-		-	
	Books Published / IPRs/ Patents	-			
	Professional Memberships	Indian Society of Technical Education			

77	Name of Teaching Staff	RANGANAYAKI.S			
	Designation	Assistant Professor			
	Department	Mathematics			
	Date of Birth	02/10/1992			
	Date of Joining the Institution	21/06/2017			
	Mobile Number	9629501020			
	Qualifications with Class / Grade	**UG**	**PG**	**M.Phil / Ph.D**	
		B.Sc - Maths First Class	**M.Sc-** Maths First Class	M.Phil- I Class	
	Total Experience in Years	**Teaching**	**Industry**	**Research**	
		1.8 yeras	-	-	
	Papers Published	**National**		**International**	
		-		-	
	Papers Presented in Conferences	**National**		**International**	
		-		-	
	PhD Guide? Give field & University	**Field**		**University**	
		-		-	
	PhDs / Projects Guided	**PhDs**		**Projects at Masters level**	
		-		-	
	Books Published / IPRs/ Patents	-			
	Professional Memberships				

78	Name of Teaching Staff	Dr.T.Smitha			
	Designation	Assistant Professor			
	Department	Chemistry			
	Date of Birth	30.08.1980			
	Date of Joining the Institution	22.06.2017			
	Mobile Number	9952210521			
	Qualifications with Class / Grade	**UG**	**PG**	**M.Phil / Ph.D**	
		B.Sc- Chemistry First class	**M.Sc** Chemistry First class	**Ph.d-** commanded	
	Total Experience in Years	**Teaching**	**Industry**	**Research**	
		4years 9 months	-	-	
	Papers Published	**National**		**International**	
		7		4	
	Papers Presented in Conferences	**National**		**International**	
		-		-	
	PhD Guide? Give field & University	**Field**		**University**	
		-		-	
	PhDs / Projects Guided	**PhDs**		**Projects at Masters level**	
		-		-	
	Books Published / IPRs/ Patents	-			
	Professional Memberships	Indian Society of Technical Education			

79	Name of Teaching Staff	Maheshwari S			
	Designation	Assistant Professor			
	Department	Chemistry			
	Date of Birth	14-07-1993			
	Date of Joining the Institution	02-05-2018			
	Mobile Number	9894452468			
	Qualifications with Class / Grade	**UG**	**PG**	**M.Phil / Ph.D**	
		B.Sc- Chemistry First class	**M.Sc** Chemistry First class with Distinction	**M.Phil** First class with Distinction	
	Total Experience in Years	**Teaching**	**Industry**	**Research**	
		10 months	-	-	
	Papers Published	**National**		**International**	
		-		-	
	Papers Presented in Conferences	**National**		**International**	
		2		-	
	PhD Guide? Give field & University	**Field**		**University**	
		-		-	
	PhDs / Projects Guided	**PhDs**		**Projects at Masters level**	
		-		-	
	Books Published / IPRs/ Patents	-			
	Professional Memberships	Indian Society of Technical Education			

80	Name of Teaching Staff	E. Carolin Mercy			
	Designation	Assistant Professor			
	Department	Chemistry			
	Date of Birth	02.03.1992			
	Date of Joining the Institution	09.06.2018			
	Mobile Number	9489858278			
	Qualifications with Class / Grade	**UG**	**PG**	**M.Phil**	
		B.Sc- Chemistry First class	**M.Sc** Chemistry First class	M.phil – First class with distinction	
	Total Experience in Years	**Teaching**	**Industry**	**Research**	
		1.3 years	-	-	
	Papers Published	**National**		**International**	
		-			
	Papers Presented in Conferences	**National**		**International**	
		-		1	
	PhD Guide? Give field & University	**Field**		**University**	
		-		-	
	PhDs / Projects Guided	**PhDs**		**Projects at Masters level**	
		-		-	
	Books Published / IPRs/ Patents	-			
	Professional Memberships	Indian Society of Technical Education			

81	Name of Teaching Staff	Dr.PETER DOMINIC RYAN			
	Designation	PROFESSOR			
	Department	S&H - English			
	Date of Birth	**27.04.1962**			
	Date of Joining the Institution	30.06.2014			
	Mobile Number	9787574509			
	Qualifications with Class / Grade	**UG**	**PG**	**M.Phil/Ph.D**	
		BSc-English First class	**MSc-MPhil** First class	BRITISH LITERATURE	
	Total Experience in Years	**Teaching**	**Industry**	**Research**	
		31.1 years	-	-	
	Papers Published	**National**		**International**	
		-06		02	
	Papers Presented in Conferences	**National**		**International**	
		03		03	
	PhD Guide? Give field & University	**Field**		**University**	
		-		-	
	PhDs / Projects Guided	**PhDs**		**Projects at Masters level**	
		01		01	
	Books Published / IPRs/ Patents	02			
	Professional Memberships	Indian Society of Technical Education			

82	Name of Teaching Staff	K.Gokulnath			
	Designation	Assistant Professor			
	Department	S& H - English			
	Date of Birth	**15.06.1983**			
	Date of Joining the Institution	24.07.2014			
	Mobile Number	9791881822			
	Qualifications with Class / Grade	**UG**	**PG**	**M.Phil**	
		B.Sc- English First class	**M.Sc** English First class	M.Phil – First class with distinction	
	Total Experience in Years	**Teaching**	**Industry**	**Research**	
		11.5 years	-	-	
	Papers Published	**National**		**International**	
		-			
	Papers Presented in Conferences	**National**		**International**	
		-		1	
	PhD Guide? Give field & University	**Field**		**University**	
		-		-	
	PhDs / Projects Guided	**PhDs**		**Projects at Masters level**	
		-		-	
	Books Published / IPRs/ Patents	-			
	Professional Memberships	Indian Society of Technical Education			

83	Name of Teaching Staff	P.RAMESWARI			
	Designation	Assistant Professor			
	Department	S& H - English			
	Date of Birth	**26.12.1981**			
	Date of Joining the Institution	01.12.2016			
	Mobile Number	9629462751			
	Qualifications with Class / Grade	**UG**	**PG**	**M.Phil**	
		B.Sc- English First class	**M.Sc** English First class	**M.Phil** – First class with distinction	
	Total Experience in Years	**Teaching**	**Industry**	**Research**	
		28.1 Years	-	-	
	Papers Published	**National**		**International**	
		-			
	Papers Presented in Conferences	**National**		**International**	
		-		1	
	PhD Guide? Give field & University	**Field**		**University**	
		-		-	
	PhDs / Projects Guided	**PhDs**		**Projects at Masters level**	
		-		-	
	Books Published / IPRs/ Patents	-			
	Professional Memberships	Indian Society of Technical Education			

84	Name of Teaching Staff	S.Revathi			
	Designation	Associate Professor			
	Department	Physics			
	Date of Birth	07.06.1971			
	Date of Joining the Institution	01.07.2014			
	Mobile Number	9578130249			
	Qualifications with Class / Grade	**UG**	**PG**	**M.Phil / Ph.D**	
		B.Sc Physics First Class	**M.Sc** Physics First Class	M.Phil I Class	
	Total Experience in Years	**Teaching**	**Industry**	**Research**	
		20.1 Years	-	-	
	Papers Published	**National**		**International**	
		-		-	
	Papers Presented in Conferences	**National**		**International**	
		-		-	
	PhD Guide? Give field & University	**Field**		**University**	
		-		-	
	PhDs / Projects Guided	**PhDs**		**Projects at Masters level**	
		-		-	
	Books Published / IPRs/ Patents	-			
	Professional Memberships	Indian Society of Technical Education			

85	Name of Teaching Staff	S.Boobalan			
	Designation	Assistant Professor			
	Department	Physics			
	Date of Birth	10.05.1987			
	Date of Joining the Institution	04.07.2018			
	Mobile Number	9976143295			
	Qualifications with Class / Grade	**UG**	**PG**	**M.Phil / Ph.D**	
		B.Sc - Physics First Class	**M.Sc-** Physics First Class	M.Phil- I Class	
	Total Experience in Years	**Teaching**	**Industry**	**Research**	
		4.9 years	-	-	
	Papers Published	**National**		**International**	
		-		-	
	Papers Presented in Conferences	**National**		**International**	
		-		-	
	PhD Guide? Give field & University	**Field**		**University**	
		-		-	
	PhDs / Projects Guided	**PhDs**		**Projects at Masters level**	
		-		-	
	Books Published / IPRs/ Patents	-			
	Professional Memberships	Indian Society of Technical Education			

86	Name of Teaching Staff	R.Niruban Bharathi			
	Designation	Assistant Professor			
	Department	Physics			
	Date of Birth	02.09.1989			
	Date of Joining the Institution	16.03.2019			
	Mobile Number	9790461291			
	Qualifications with Class / Grade	**UG**	**PG**	**M.Phil / Ph.D**	
		B.Sc - Physics First Class	**M.Sc-** Bio Physics First Class	M.Phil- I Class	
	Total Experience in Years	**Teaching**	**Industry**	**Research**	
		-	-	-	
	Papers Published	**National**		**International**	
		1		8	
	Papers Presented in Conferences	**National**		**International**	
		2		1	
	PhD Guide? Give field & University	**Field**		**University**	
		-		-	
	PhDs / Projects Guided	**PhDs**		**Projects at Masters level**	
		-		-	
	Books Published / IPRs/ Patents	-			
	Professional Memberships				